Please sign up to host a coffee after the service. The sign-up sheets are on the bulletin board outside the Common Room. This is a very important welcoming ministry. Tap a friend and co-host if you like! If you have questions about hosting, call Penn Dean, the coffee coordinator, at 864-895-1388.

PARISH WORKDAY 2011 Coming soon - Saturday, September 10
Join your fellow parishioners for a morning of facility and ground maintenance excitement. Hedges will be trimmed, beds will be weeded, closets will be cleaned, walls will be painted, and **breakfast will be served**. We will begin as early as 7:30 a.m., in order to beat the heat; but we are in a position to appreciate your help starting at a time of your choosing. We plan to wind things up in early afternoon. Please sign up on the bulletin board outside the Common Room or contact Ben Davis at 864-895-3525 or cbendavis@aol.com

Upcoming Events at Holy Cross

Wednesday Evening Prayer service resumes September 7. Prior to dinner on Wednesday, Marilyn Walter leads a quiet, unique service of **Contemplative Prayer and Holy Eucharist** in the chapel at 5:30 p.m.

Join us for our first **Wednesday Night Dinner** of the fall on September 7 at 6:00 in the Parish Hall. We'll be serving *meat loaf with mashed potatoes, green beans with almonds, and tossed salad* and of course we'll have *birthday cake*. The vegetarian entree is *vegetable cassoulet*. The sign-up sheet is posted on the bulletin board outside the Common Room - to help us plan, please sign up in advance. To cover the cost of the food, we ask for a donation of $5 per adult and $3 per child under 12.

WEDNESDAY AFTER DINNER For our program following Wednesday dinner, Mark Schweizer, composer, musician, and author, will present his famed Liturgical Mystery series.

Special Commemoration Service on Sunday September 11 at 8:30 and 10:30. Tryon Police and Firemen will be honored and special music will be offered.

Holy Cross Sunday is September 18. Service will be at 8:30 and 11:00. Note the time change for the late service. We will have a breakfast Feast between the two services, so plan to be here!

Saturday, October 1, Parish Picnic 4 pm to 7 pm at the Meeting Place campus on Skyuka Road in Columbus.

PRACTICE OUTRAGEOUS HOSPITALITY!
Bring a friend to our services and events.

The Episcopal Church of the Holy Cross

Tryon, North Carolina
The Diocese of Western North Carolina
The Eleventh Sunday after Pentecost, August 28, 2011
Rector, the Rev. Dr. Michael Doty
150 Melrose Avenue, Tryon, NC 28782 ~ 828-859-9741
www.holycrosstryon.org

8:30 a.m. and 10:30 a.m.	**Holy Eucharist**	**Rite Two**

The Liturgy of the Word

Voluntary	Prière à Notre-Dame	Léon Boëllmann (1862-1897)
Processional Hymn: #376	Joyful, joyful, we adore thee	*Hymn to Joy*
The Collect for Purity		*BCP 355*
The Summary of the Law		*BCP 324*
A Song of Praise: Gloria in excelsis (*Hymnal S-280)		*BCP 356*
The Collect of the Day		*BCP 233*

Lord of all power and might, the author and giver of all good things: Graft in our hearts the love of your Name; increase in us true religion; nourish us with all goodness; and bring forth in us the fruit of good works; through Jesus Christ our Lord, who lives and reigns with you and the Holy Spirit, one God for ever and ever. Amen.

The First Lesson: Exodus 3:1-15

Moses was keeping the flock of his father-in-law Jethro, the priest of Midian; he led his flock beyond the wilderness, and came to Horeb, the mountain of God. There the angel of the LORD appeared to him in a flame of fire out of a bush; he looked, and the bush was blazing, yet it was not consumed. Then Moses said, "I must turn aside and look at this great sight, and see why the bush is not burned up." When the LORD saw that he had

turned aside to see, God called to him out of the bush, "Moses, Moses!" And he said, "Here I am." Then he said, "Come no closer! Remove the sandals from your feet, for the place on which you are standing is holy ground." He said further, "I am the God of your father, the God of Abraham, the God of Isaac, and the God of Jacob." And Moses hid his face, for he was afraid to look at God.

Then the LORD said, "I have observed the misery of my people who are in Egypt; I have heard their cry on account of their taskmasters. Indeed, I know their sufferings, and I have come down to deliver them from the Egyptians, and to bring them up out of that land to a good and broad land, a land flowing with milk and honey, to the country of the Canaanites, the Hittites, the Amorites, the Perizzites, the Hivites, and the Jebusites. The cry of the Israelites has now come to me; I have also seen how the Egyptians oppress them. So come, I will send you to Pharaoh to bring my people, the Israelites, out of Egypt." But Moses said to God, "Who am I that I should go to Pharaoh, and bring the Israelites out of Egypt?" He said, "I will be with you; and this shall be the sign for you that it is I who sent you: when you have brought the people out of Egypt, you shall worship God on this mountain."

But Moses said to God, "If I come to the Israelites and say to them, 'The God of your ancestors has sent me to you,' and they ask me, 'What is his name?' what shall I say to them?" God said to Moses, "I AM Who I AM." He said further, "Thus you shall say to the Israelites, 'I AM has sent me to you.'" God also said to Moses, "Thus you shall say to the Israelites, 'The LORD, the God of your ancestors, the God of Abraham, the God of Isaac, and the God of Jacob, has sent me to you':

This is my name forever,
and this my title for all generations."

Psalm 105:1-6, 23-26, 45c Page 738, BCP *Confitemini Domino*

Jerome Webster Meachen
(b. 1930)

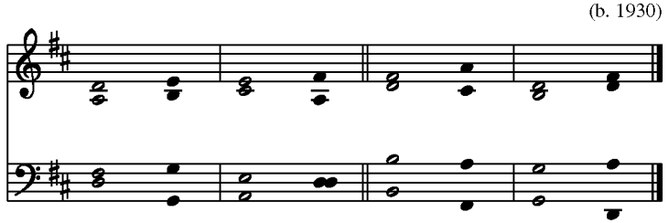

© 1956, Jerome Webster Meachen.

PRAYER LIST August 28, 2011

Jack Carey
Clem Cornay
Ann Curtis
Don
Dan Donovan
Jenny Drummond
Dorothy Dunn
Jane Foster
Matthew Greene
Lillie Hilton
Sean Holston
Richard Keyser
Chris Killough
Anita Knopp
Bill McCown
Ann Miller
Dee Miner
Lynn Page
Judy Randall
John Salmon
Tom Schwab
Bernice Shields
Ron Speck
Jack Stephenson
Jim & Sue Trollinger
Mike & Judy Turner
Holly Zeese

Our Friends at
White Oak
Laurel Woods
Autumn Care
Tryon Estates
and those who
minister to them

Holy Cross Members
*shown in **BOLD***

Deceased
Virginia Cowley

To place someone on the prayer list, please take a form from the office door, fill it out and put it in Wanda's mailbox. Please use the prayer list for acute or crisis situation. We will leave the name on for a month or so before we remove it. We attempt to review the prayer list periodically in order to stay current.

****

Announcements for the Week of August 28, 2011

The Church of the Holy Cross seeks to welcome, love, and serve all people as we come to know God through Jesus Christ

Welcome, Visitors! We extend a warm welcome to you. In your pew you will find a visitor's card with a gold cross inside. Please fill out the card and put it in the collection plate. Also, please wear the gold cross on your lapel so that we may greet you.

There is a Nursery available each Sunday. Just ask the ushers to direct you.

Welcome back from vacation to The Rev. Michael Doty as our preacher and celebrant.

Be sure to read the brochure enclosed in today's bulletin. There are wonderful and fun things offered this coming season. Take advantage of these programs and events and get back into the swing of things.

The Blessing

Recessional Hymn: #437 Tell out, my soul, the greatness of the Lord! *Birmingham*

The Dismissal *BCP 366*

Voluntary Grand Chorus Alexandre Guilmant (1837-1911)

The Altar Flowers today are given
In Celebration of George's birthday
by
Wanda K. May

Birthdays this week
9/02 Nancy Ernst
9/03 Carl Schumacher
9/03 Wiley Lunsford
9/03 Suzanne Bowers

Serving today, August 28, 2011

	8:30	10:30
Greeter	Dorothy Wyckoff	Joan Shepherd
Greeter	Sam Doar	Frances McCain
Usher	Jerry Pospisil	Carl Schumacher
Usher	Sam Doar	Jane Schumacher
Crucifer	Elizabeth Walter	Annie Doar
Acolyte	Elizabeth Walter	Rebecca Price
Acolyte	***	Megan Viehman
Lector	Ken Johnston	Geoff Carey
Prayers	Ken Johnston	Penn Dean
Chalice	Peter Fenn	Peter Franklin
Chalice	R. Gerstenberger	Boyd Correll
LEV	Hoppy Long	Bill Kelly
Coffee	Paula and Michael Jordan	Zeese/Cornay

Sexton	Peter Fenn
Altar Guild	Barbara Salmon, Frankie Hillhouse, Lynn Page
Flower Guild	Nancy Ernst, Katy Murphy
Vestry in Charge	Greg Wright

Serving next Sunday, September 4, 2011

	8:30	10:30
Greeter	Doris Saunders	Mary Hales
Greeter	Karen Johnston	Wanda Doar
Usher	Caroline Chapman	Harry Sams
Usher	Austin Chapman	Ken Rossen
Crucifer	Ed Craig	Madison Alexander
Acolyte	Ed Craig	Joaquin Rossen
Acolyte		Alita Rossen
Lector	Jack Saunders	Cindy Barnewtt
Prayers	Jack Saunders	Geoff Carey
Chalice	Renee Duvall	Tom Moore
Chalice	Ken Johnston	Lynn Page
LEV	Ken Johnston	Lynn Pagre
LEV in Training		Ruth Goodson
Coffee		

Sexton	Peter Fenn
Altar Guild	Carmen Preston, Katherine Wall, Jo Key, Lynn Page
Flower Guild	Faith Weathington, Mimi Pospisil,
Vestry in Charge	Faith Weathington

1. Give thanks to the LORD and call upon his Name; *
   make known his deeds among the peoples.

2. Sing to him, sing praises to him, *
   and speak of all his marvelous works.

3. Glory in his holy Name; *
   let the hearts of those who seek the LORD re-joice.

4. Search for the LORD and his strength; *
   continually seek his face.

5. Remember the marvels he has done, *
   his wonders and the judgments of his mouth,

6. O offspring of Abraham his servant, *
   O children of Jacob his chosen.

23. Israel came into Egypt, *
    and Jacob became a sojourner in the land of Ham.

24. The LORD made his people exceedingly fruitful; *
    he made them stronger than their enemies;

25. Whose heart he turned, so that they hated his people, *
    and dealt unjustly with his servants.

26. He sent Moses his servant, *
    and Aaron whom he had chosen. Halle-lujah!

The Second Lesson: Romans 12:9-21

Let love be genuine; hate what is evil, hold fast to what is good; love one another with mutual affection; outdo one another in showing honor. Do not lag in zeal, be ardent in spirit, serve the Lord. Rejoice in hope, be patient in suffering, persevere in prayer. Contribute to the needs of the saints; extend hospitality to strangers.

Bless those who persecute you; bless and do not curse them. Rejoice with those who rejoice, weep with those who weep. Live in harmony with one another; do not be haughty, but associate with the lowly; do not claim to be wiser than you are. Do not repay anyone evil for evil, but take thought for what is noble in the sight of all. If it is possible, so far as it depends on you, live peaceably with all. Beloved, never avenge yourselves, but leave room for the wrath of God; for it is written, "Vengeance is mine, I will repay, says the Lord." No, "if your enemies are hungry, feed them; if they are thirsty, give them something to drink; for by doing this you will heap burning coals on their heads." Do not be overcome by evil, but overcome evil with good.

The Sequence Hymn: I, the Lord of sea and sky (see insert)

The Holy Gospel: Matthew 16:21-28

Deacon: *The Holy Gospel of our Lord Jesus Christ according to Matthew.*
Congregation: **Glory to you, Lord Christ.**

Jesus began to show his disciples that he must go to Jerusalem and undergo great suffering at the hands of the elders and chief priests and scribes, and be killed, and on the third day be raised. And Peter took him aside and began to rebuke him, saying, "God forbid it, Lord! This must never happen to you." But he turned and said to Peter, "Get behind me, Satan! You are a stumbling block to me; for you are setting your mind not on divine things but on human things."

Then Jesus told his disciples, "If any want to become my followers, let them deny themselves and take up their cross and follow me. For those who want to save their life will lose it, and those who lose their life for my sake will find it. For what will it profit them if they gain the whole world but forfeit their life? Or what will they give in return for their life?

"For the Son of Man is to come with his angels in the glory of his Father, and then he will repay everyone for what has been done. Truly I tell you, there are some standing here who will not taste death before they see the Son of Man coming in his kingdom."

Deacon: *The Gospel of the Lord.*
Congregation: **Praise to you, Lord Christ.**

Sermon The Rev. Dr. Michael Doty

The Nicene Creed *BCP 358*

The Prayers of the People: Form IV *BCP 388*

The Confession and Absolution *BCP 360*

The Peace *BCP 360*

Announcements and Blessings

The Offertory Anthem

The Holy Communion

The Sursum Corda *BCP 361*

The Great Thanksgiving, Eucharistic Prayer A *BCP 361*

Sanctus (Hymnal #S-129) *BCP 362*

The Lord's Prayer *BCP 364*

The Holy Communion

The Communion Hymn: #597 O day of peace that dimly shines *Jerusalem*

***Deacon**: In the name of God and of this Congregation I send you forth bearing these holy gifts to _____, that they might share with us in the Body and Blood of our Lord and Savior, Jesus Christ.*

People: We who are many are one body because we all share in one bread and one cup.

***Deacon**: May the Lord guard, guide, and bless you in this ministry.*

The Post-Communion Prayer *BCP 365*